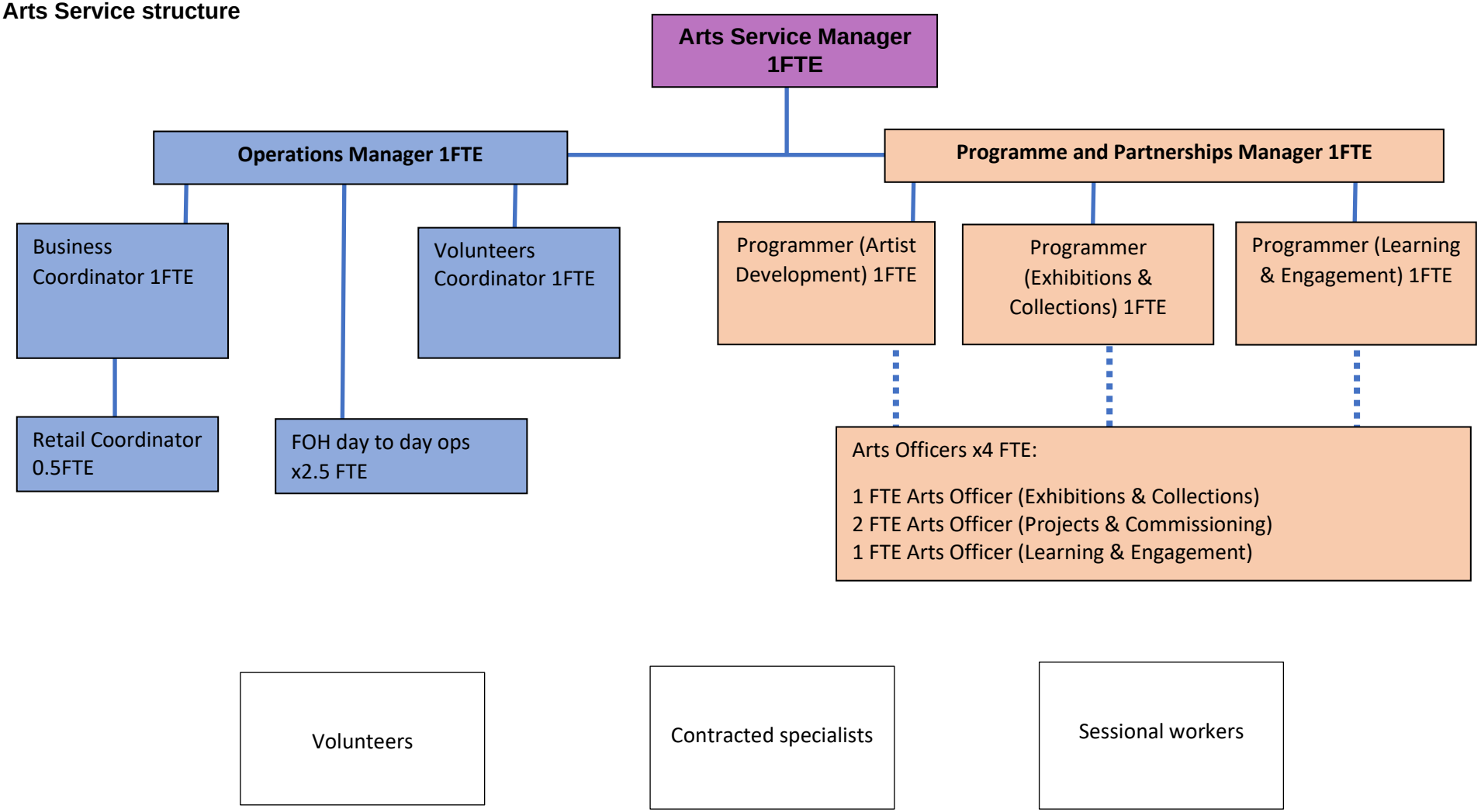## Arts Service structure